

# Maud van der Meet

UK

**Height** 5'10 **Bust** 30 **Waist** 23 **Hips** 34.5  
**Shoes** 6 **Hair** Brown **Eyes** Hazel

EU

**Height** 1.78 **Bust** 76 **Waist** 58 **Hips** 87  
**Shoes** 39 **Hair** Brown **Eyes** Hazel



# THE HIVE



# THE HIVE

---



# THE HIVE

---

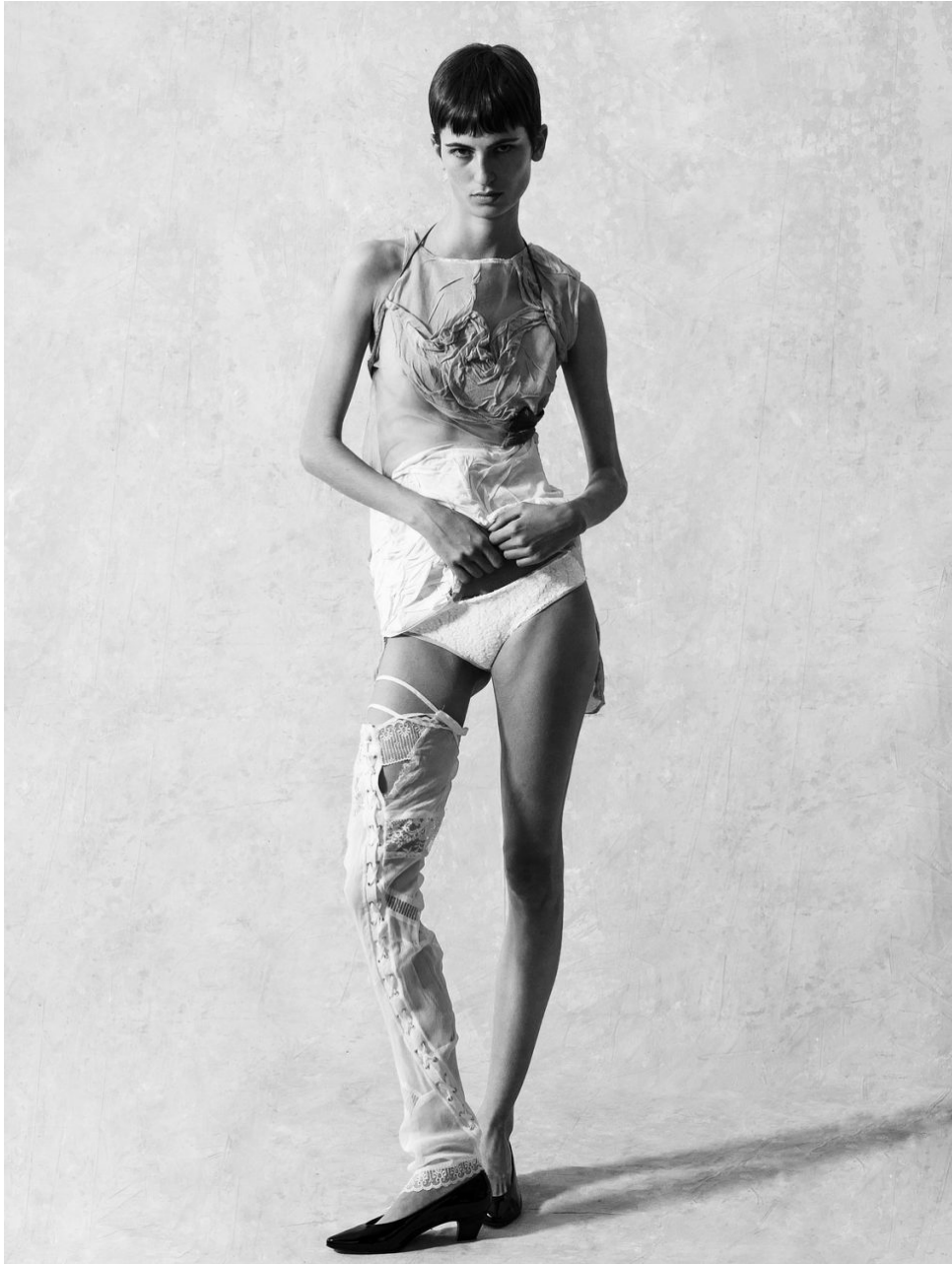

# THE HIVE

---



# THE HIVE

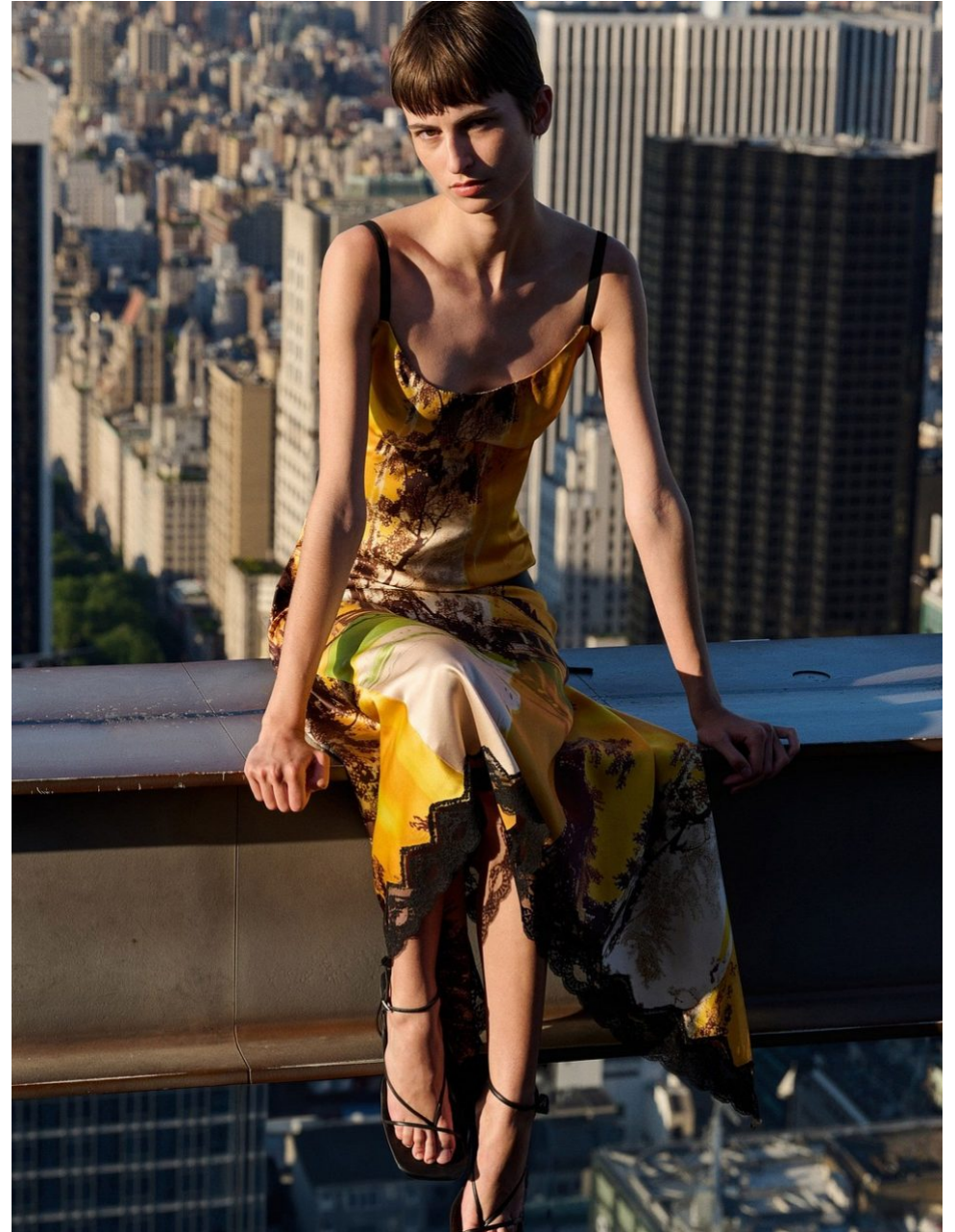

# THE HIVE

---



# THE HIVE

DUE TENDENZE. Stravagante, ironica e sexy la prima.  
Equilibrata, sartoriale ed essenziale la seconda.  
Scelte opposte di stile, che non prevedono mezze misure



Strong vs Soft

Cappotto oversize con motivo GG all-over, canotta in jersey, pantaloni baggy, choker in metallo con finish oro e motivo bambù e cintura in pelle con fibbia logo in metallo, borsa a spalla "Gucci Jackie 1961". Tutto GUCCI.



foto di Andrea Gandini  
styling Flavia Galantini

Mantellina in mussola con fiocco, giacca e gonna in tweed, spilla con piume e orecchini in perle. Tutto CHANEL.

Strong vs Soft

# THE HIVE



# THE HIVE

Camicia in crêpe di seta, gonna in seta con applicazioni floreali, borsa, collant e sandali platform, tutto **VERSACE**. Occhiali con logo in metallo **GUCCI**.



Giacca biker e gonna in pelle effetto invecchiato, top e leggings in cotone stampato e borsa in pelle. Tutto **MOSCHINO**.



# THE HIVE

---

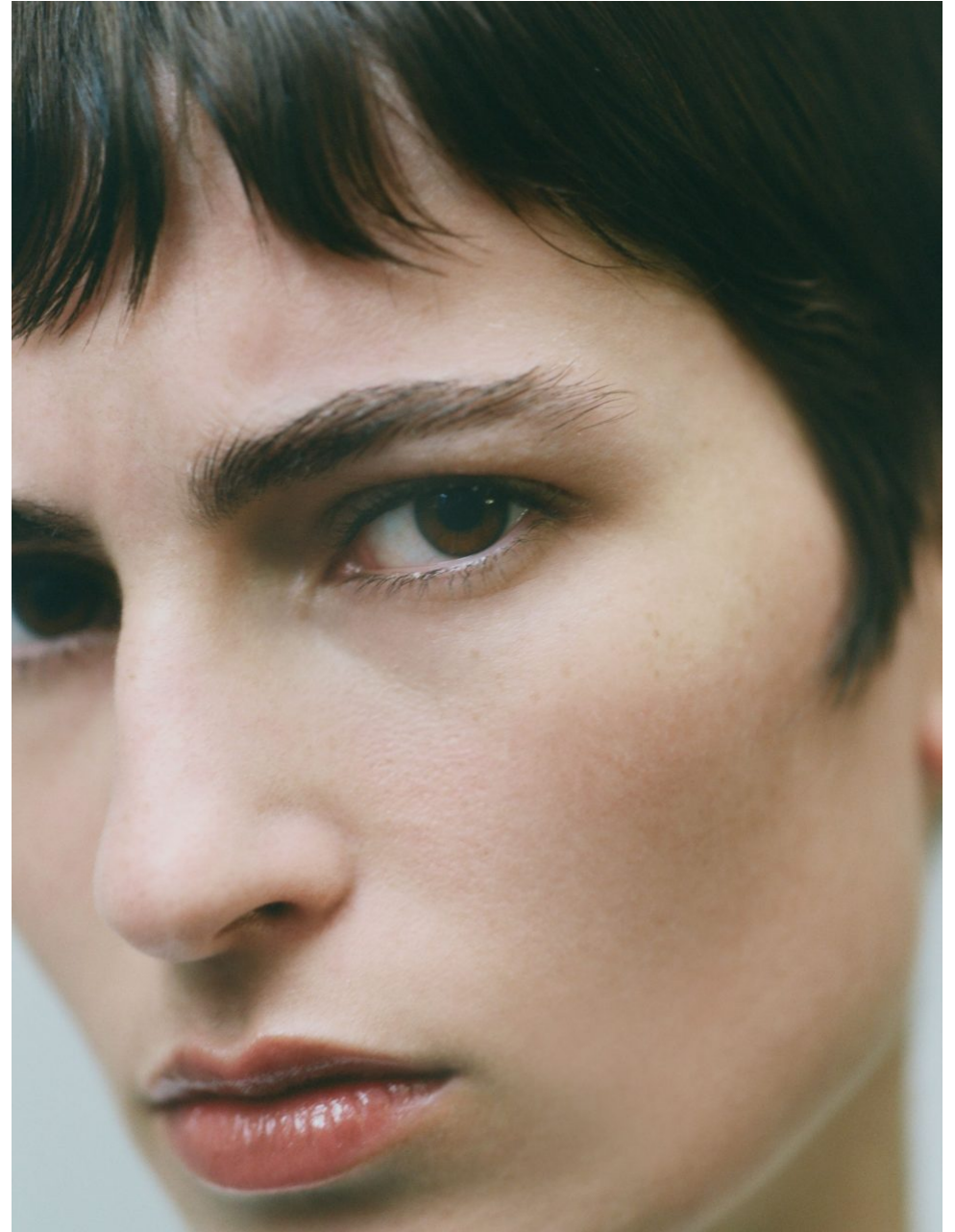

# THE HIVE

---

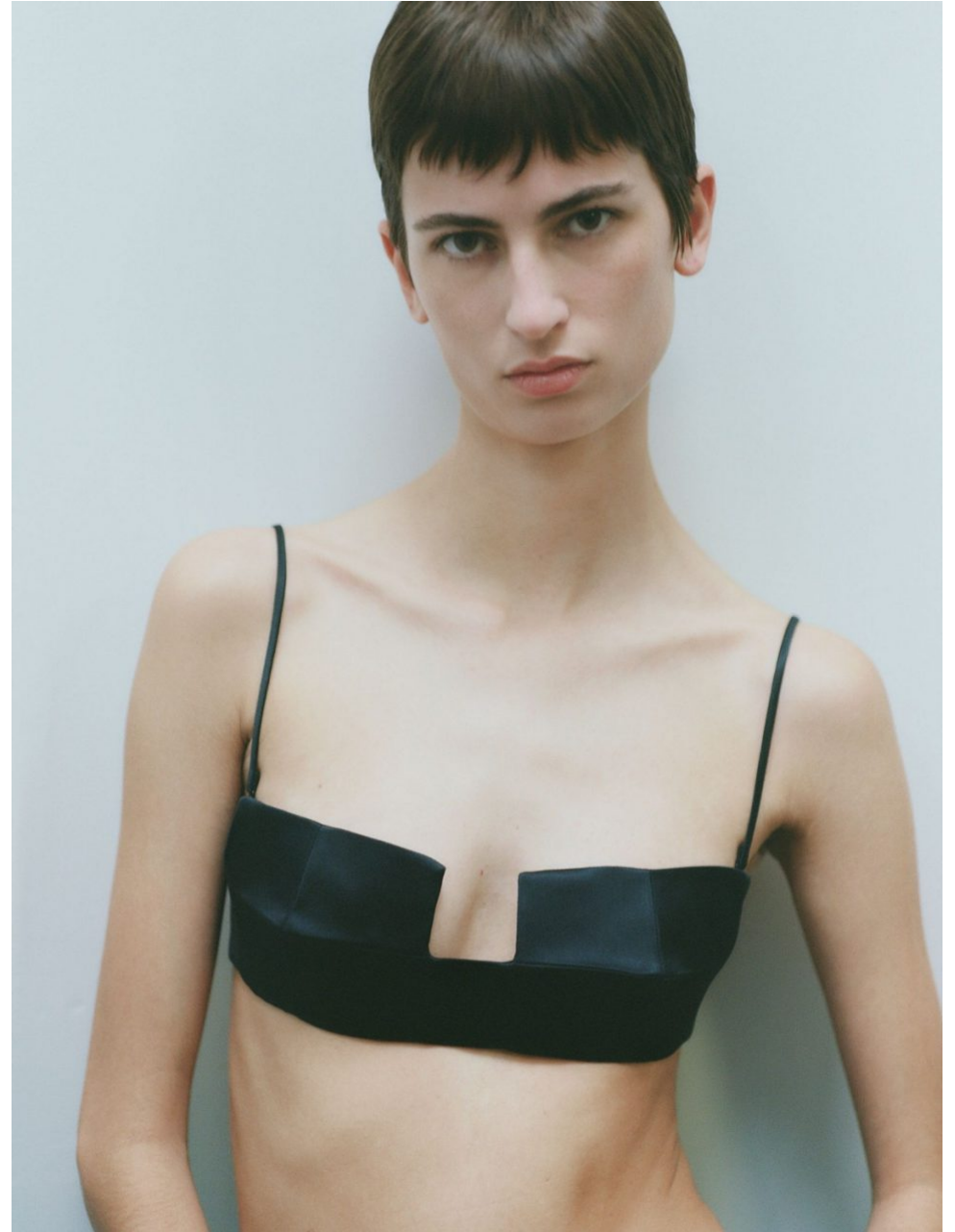

# THE HIVE

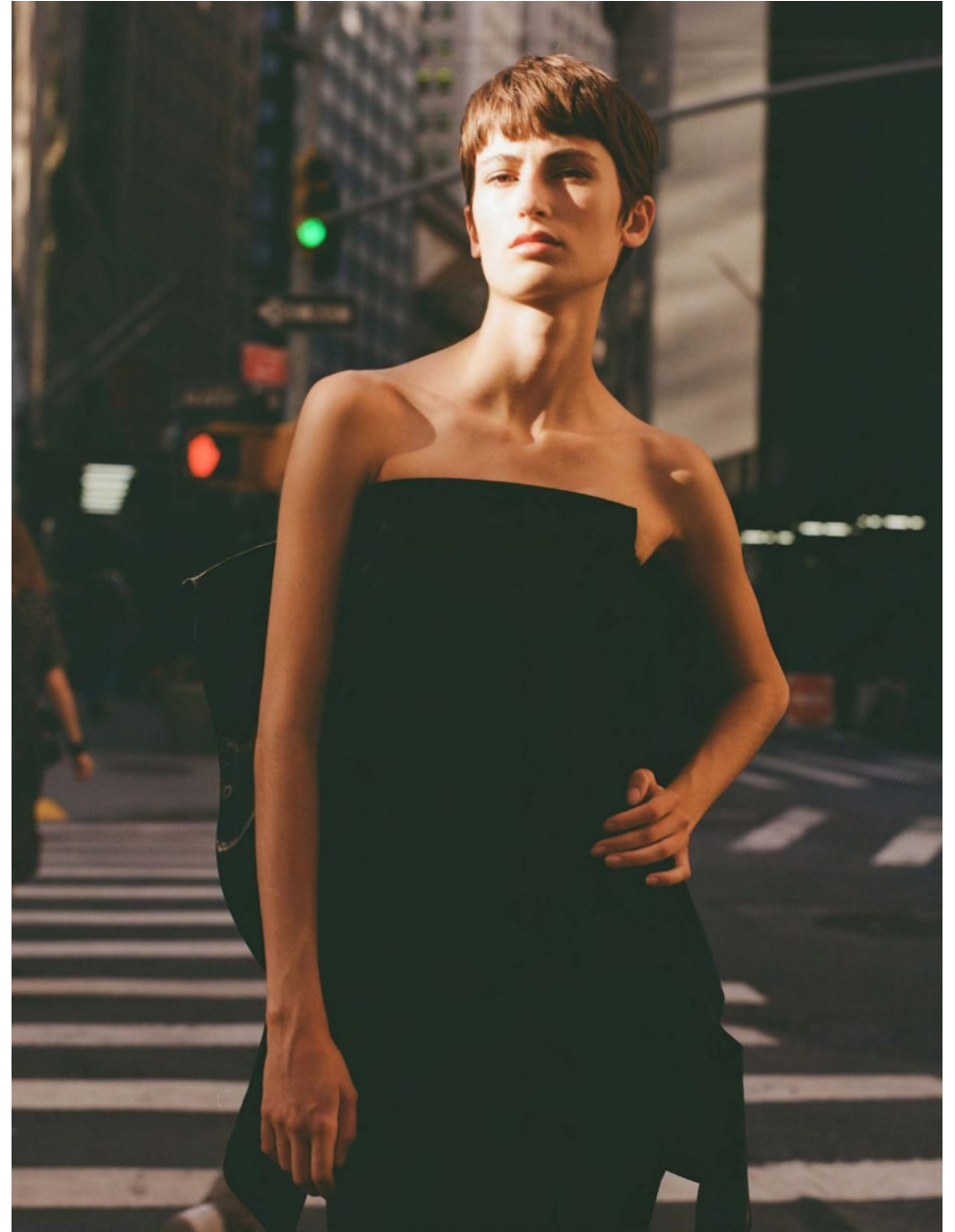
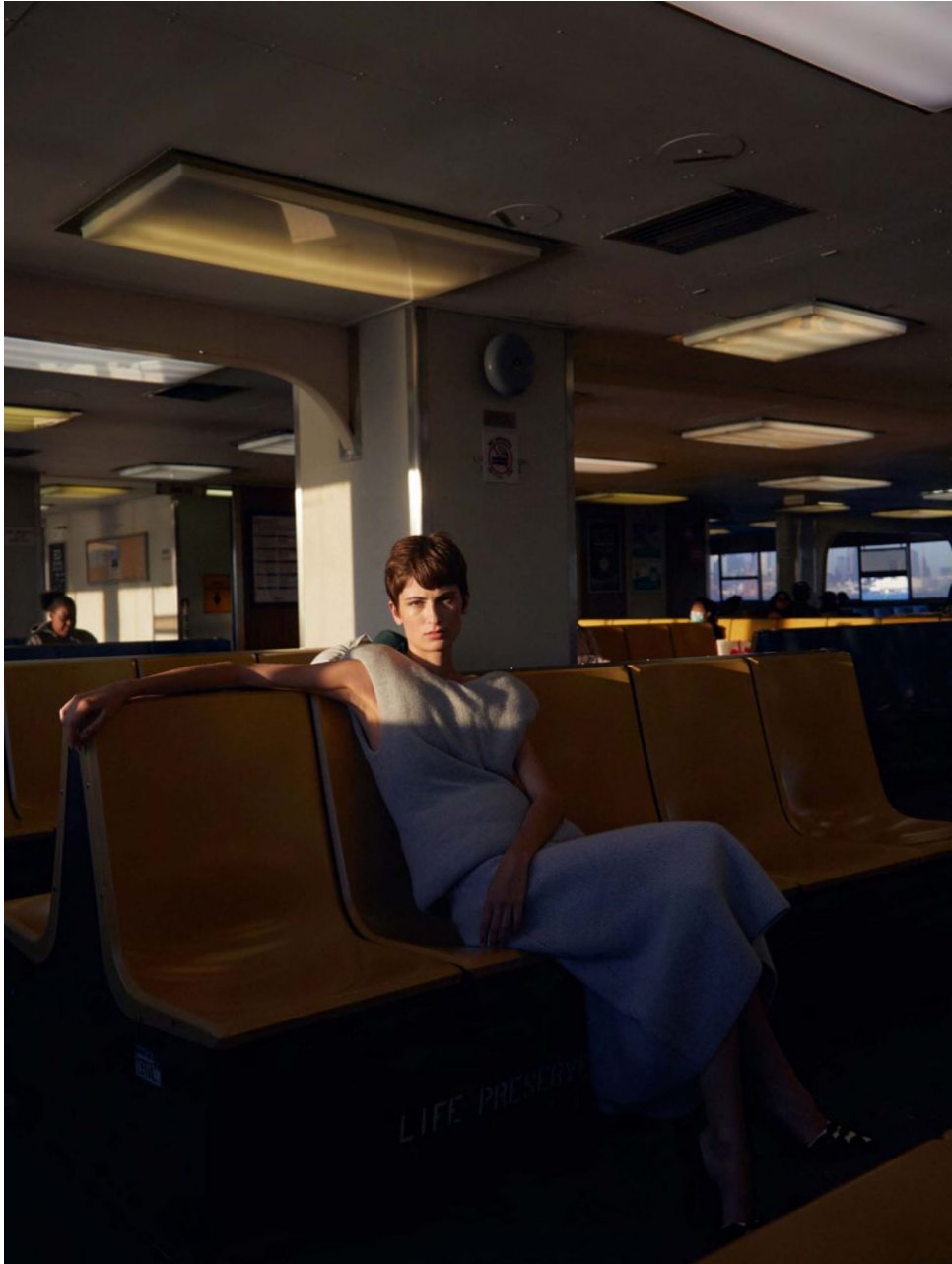

# THE HIVE

---



# THE HIVE

---

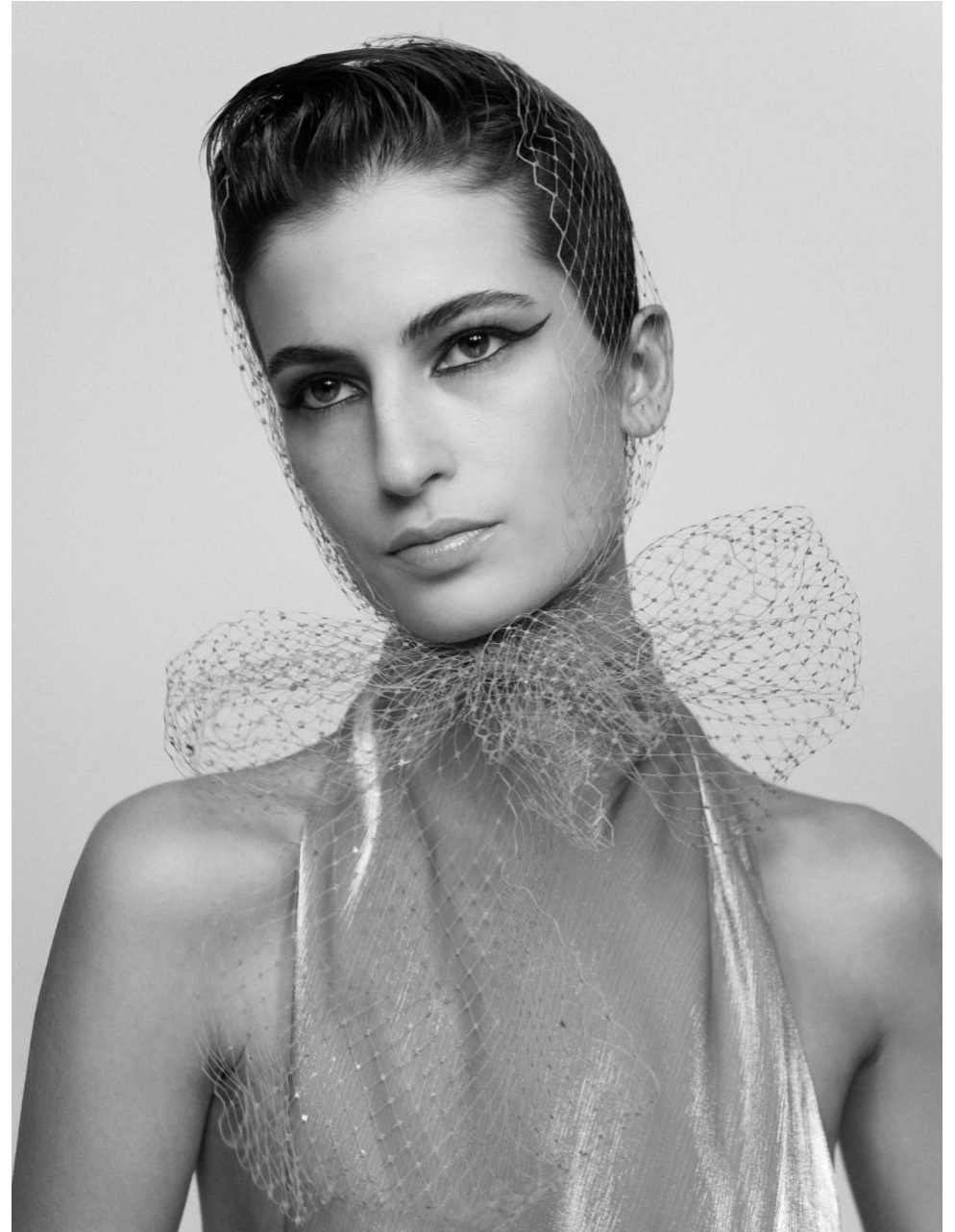

# THE HIVE

---



# THE HIVE

---



# THE HIVE



# THE HIVE

---



# THE HIVE

---



# THE HIVE

---

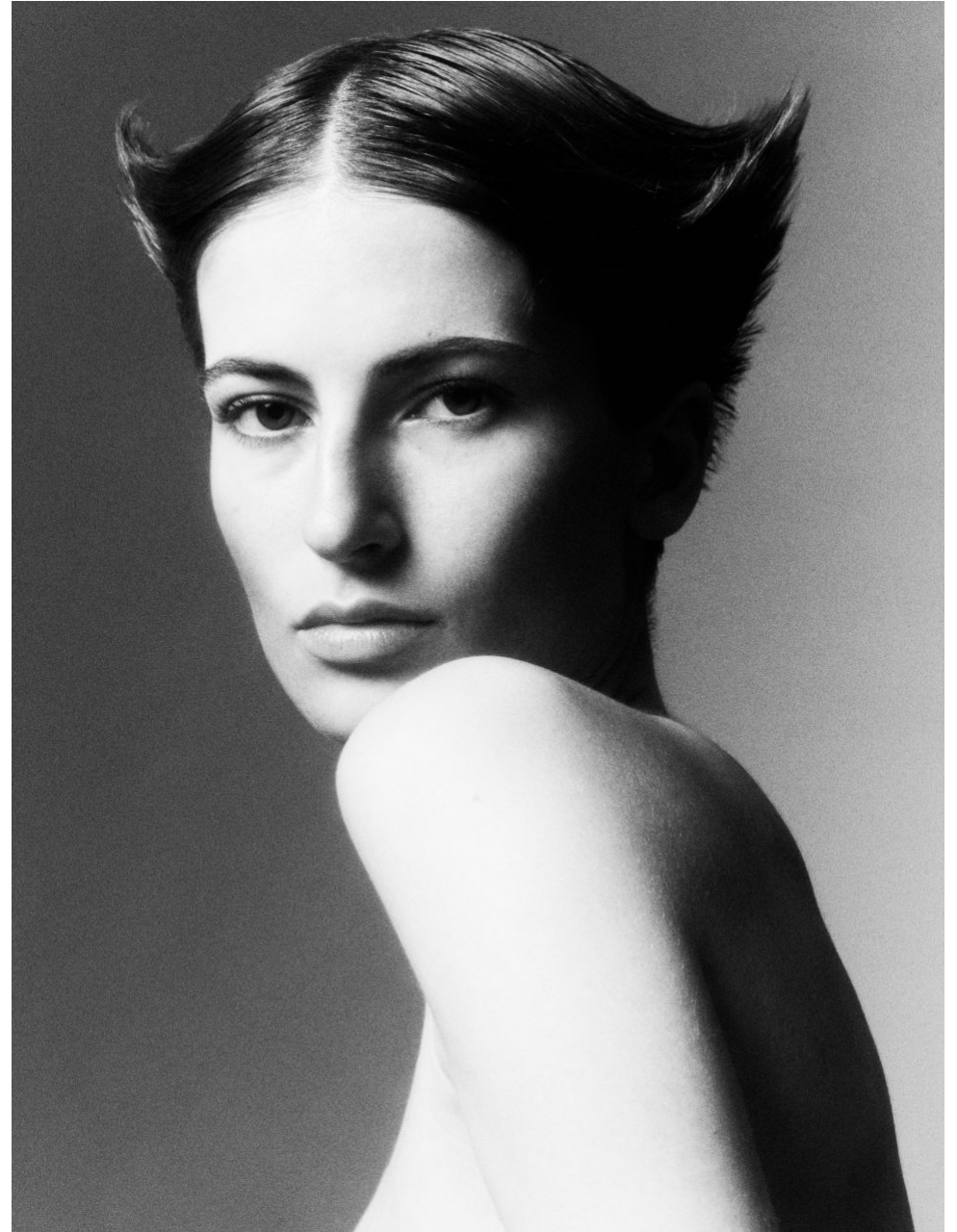

# THE HIVE

---



# THE HIVE

---



# THE HIVE

---

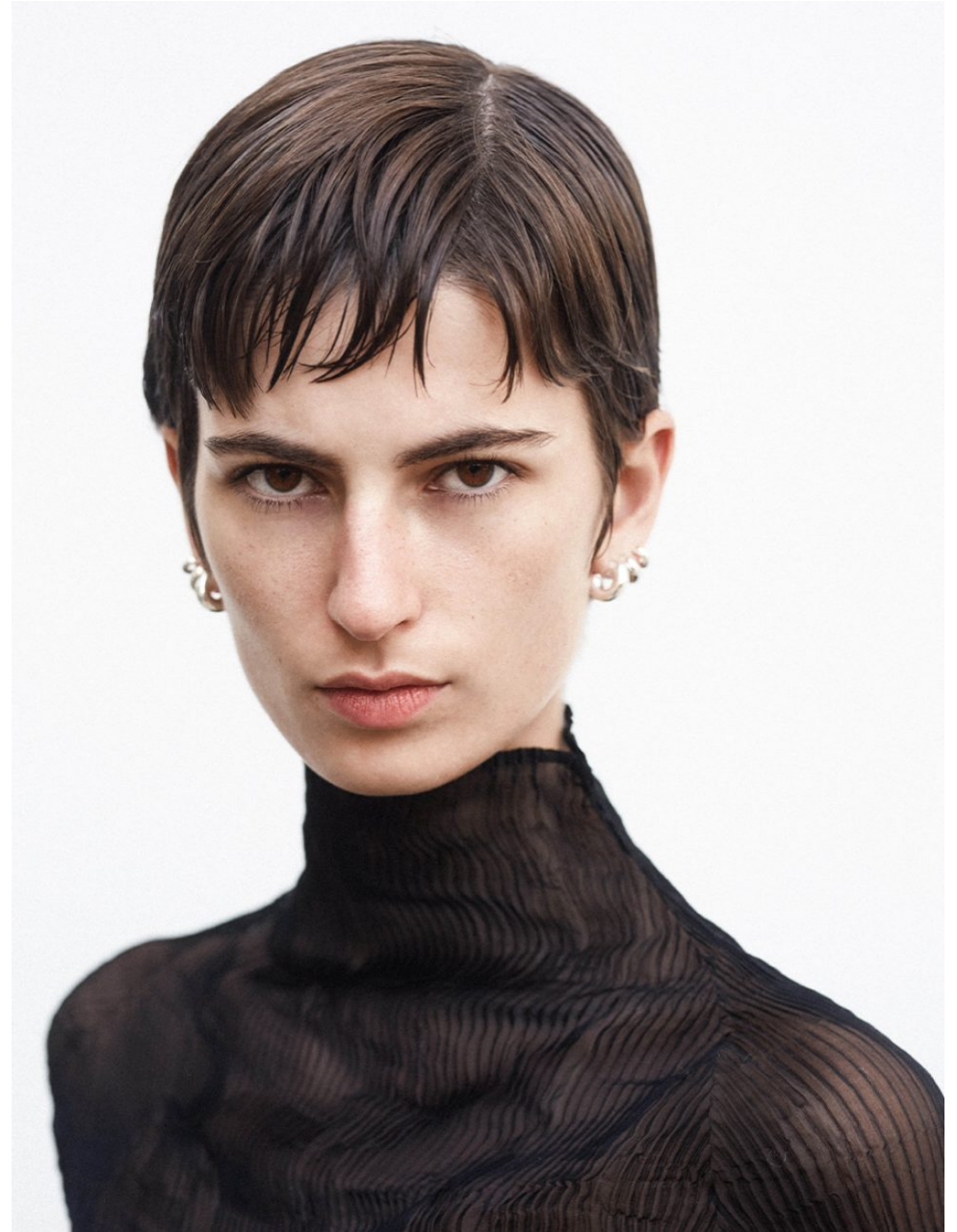

# THE HIVE

